NORTH TOWER

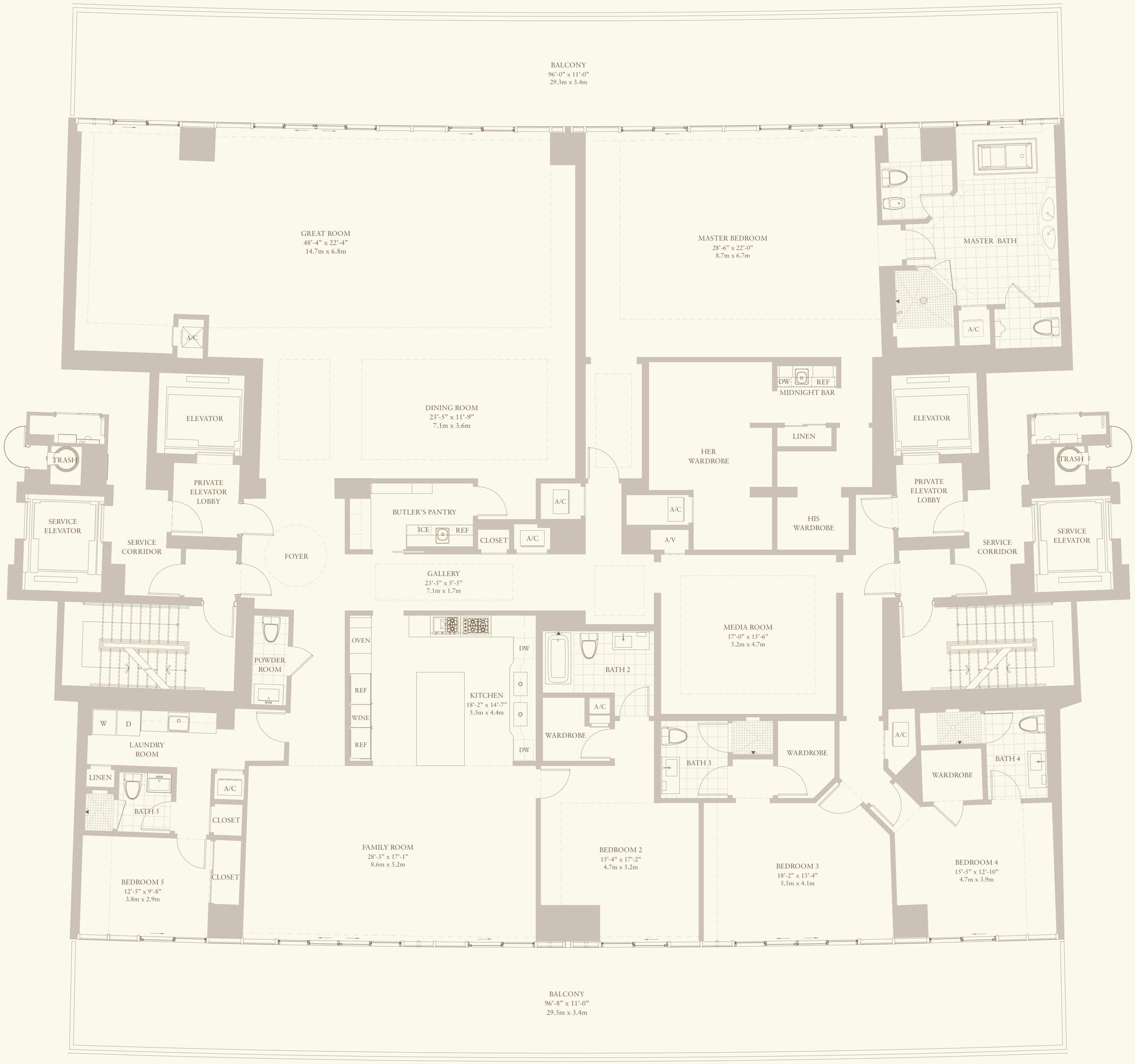

1/4" = 1'

SOUTH TOWER

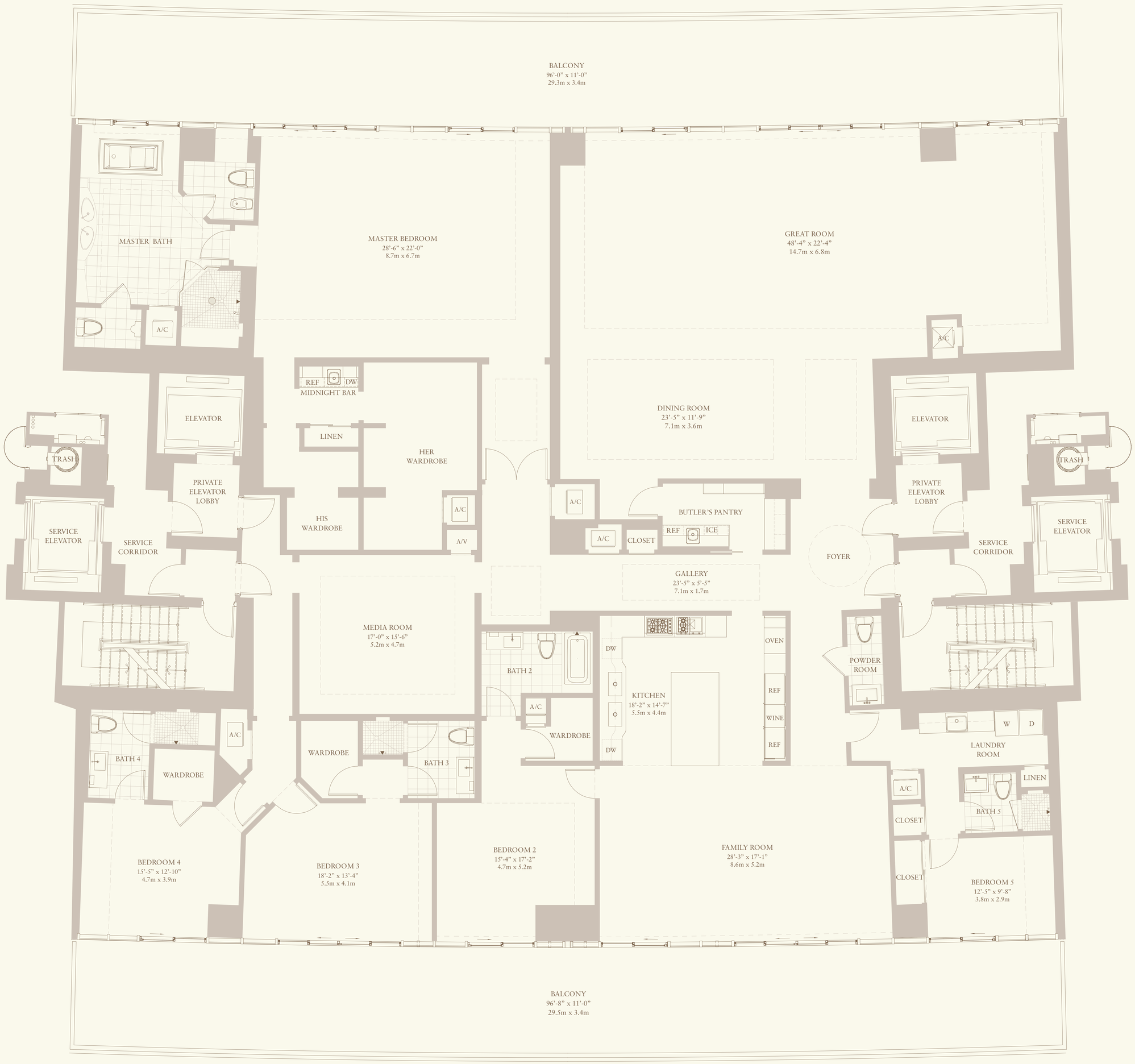

1/4" = 1'